

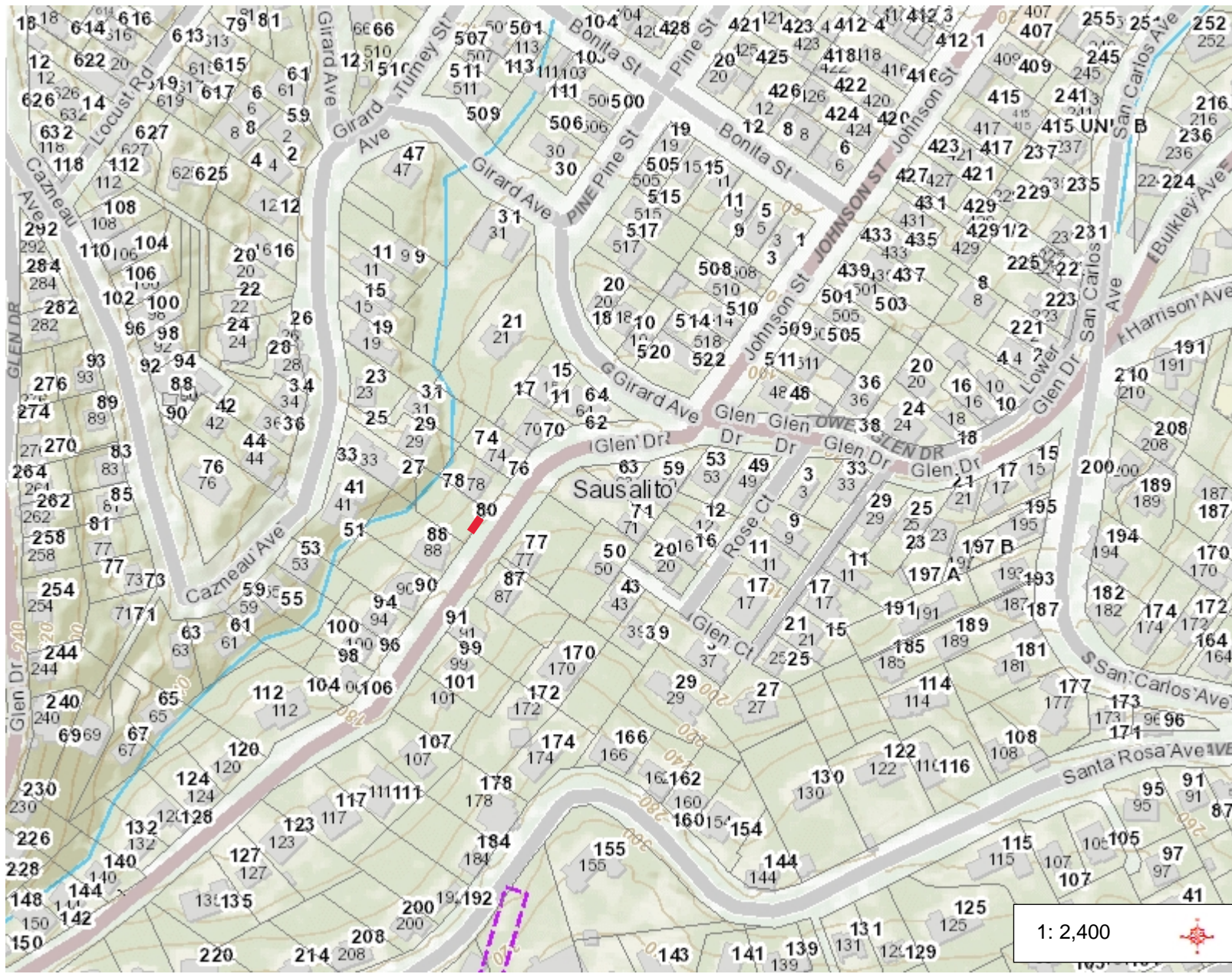

MarinMap GIS Map Report



- Legend**
- Condominium Common Area
 - Mobile Home Pad
 - City
 - Community
 - Marin County Legal Boundary
 - Other Bay Area County
 - Ocean and Bay
 - MMWD Easement
 - Address
 - Parcel Secured

1: 2,400

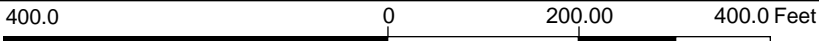

NAD_1983_HARN_StatePlane_California_III_FIPS_0403_Feet
© Latitude Geographics Group Ltd.

This map is a user generated static output from an Internet mapping site and is for reference only. Data layers that appear on this map may or may not be accurate, current, or otherwise reliable.
THIS MAP IS NOT TO BE USED FOR NAVIGATION

Notes