



SUDLEY ROAD NB WIDENING

Legend:

	New Pavement Original Scope
	New Sidewalk Original Scope
	New Pavement Additional Scope
	New Sidewalk Additional Scope



ORIGINAL SCOPE

- a) 250' North of Godwin Dr. to 500' South of Impala Dr. Construct new 3rd lane. See Figure 1.
- b) 500' South of Impala Dr. to Dorsey Cir. Convert Existing Right turn lane to Shared lane (Right turn lane and Through lane) See Figure 1.

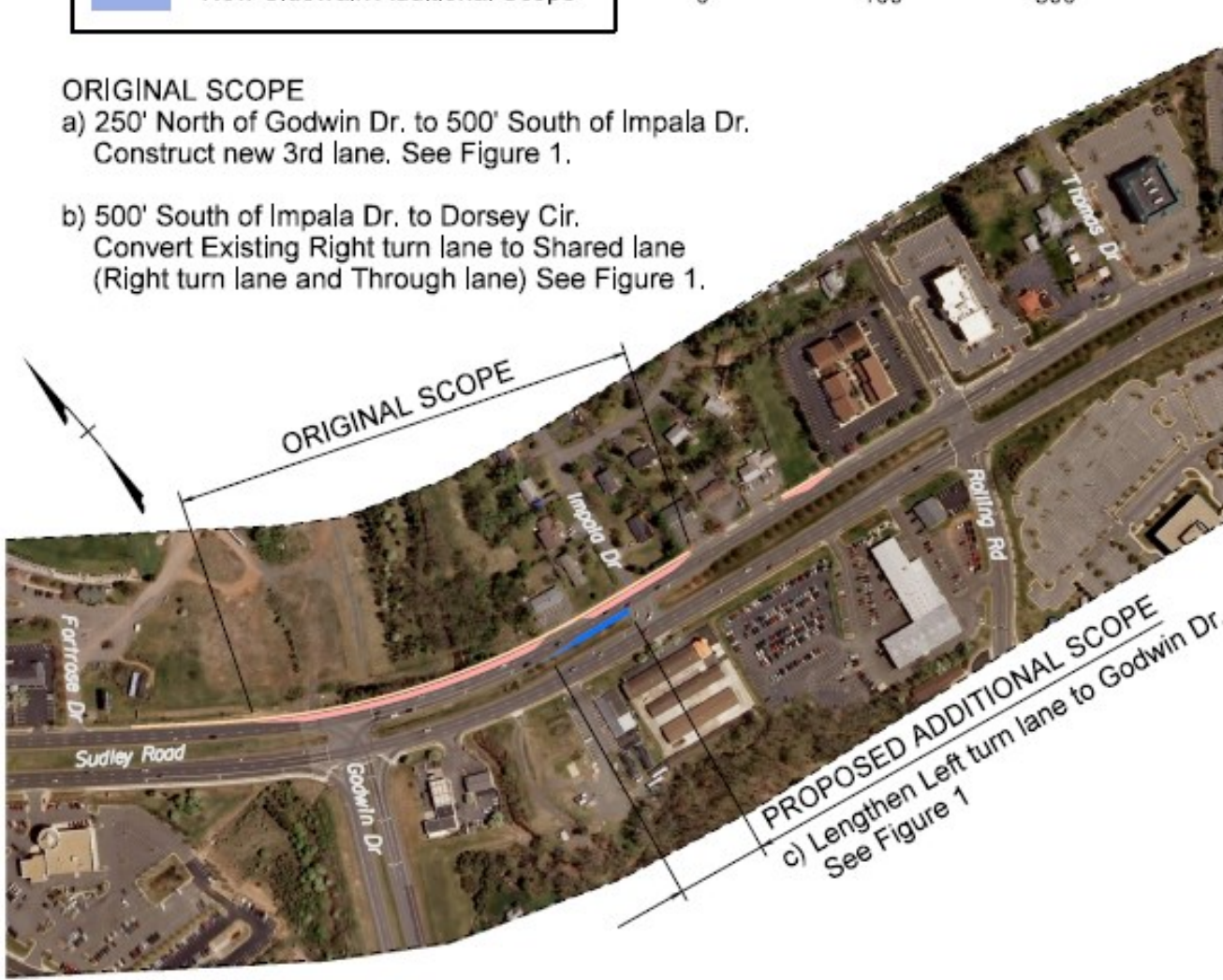

PROPOSED ADDITIONAL SCOPE

- a) Dorsey Cir. to Stonewall Rd, Convert Existing Right turn lane to Shared lane (Right turn lane and Through lane) See Figure 2.

PROPOSED ADDITIONAL SCOPE

- b) Stonewall Rd. to Grant Ave, Construct new 3rd lane and replace 5' concrete sidewalk. (Replace street lighting, relocated waterline/hydrant, adjust utility poles). See Figure 2.



Figure 1

